



\$253,500

**121 Reeand Lane
Church Hill, MD 21623
Community: The Meadows**

MUST SEE!!

Woodington model features hardwood floors, granite countertops, custom features throughout, brick veneer foundation, paved driveway, landscaping package, full kitchen, stainless steel appliance package, Builder New Home Warranty program, covered front porch, 2-car garage, upgraded cabinetry, private back yard, open floor plan, walk-in closets...

All located in the charming Bozek, Inc. community of The Meadows. Located 10 minutes to downtown Chestertown or 30 minutes to the Bay Bridge. Community charm includes sidewalks, custom street lights and mature landscaping.

**Projected completion date: 1/30/2016
See Reverse for Detailed Floor Plans**

- 3 Bedrooms
- 2 1/2 Bathrooms
- 2-Car Garage
- \$5,000 Closing Help with Suitable Offer
- Hardwood Flooring
- Granite Countertops
- Upgraded Cabinetry with Crown Molding
- Separate Laundry Room
- Modern, Sleek 4-Panel Style Doors
- Tray Ceilings
- Wide, Open Floor Plan
- 1st Floor Master



Visit our website for a complete list of available properties, quick-delivery homes, custom to-be-built homes, land or resale homes!

www.bozekinc.com

CONTACT: STACI SAPPINGTON
358 Pennsylvania Ave. Centreville, MD 21617
p: 410.758.2929 | 800.540.8808 | m: 410.829.3639
www.bozekinc.com | info@bozekinc.com



Featured on  houzz



*Must use Builder's lender and title company. Other terms and conditions may apply.

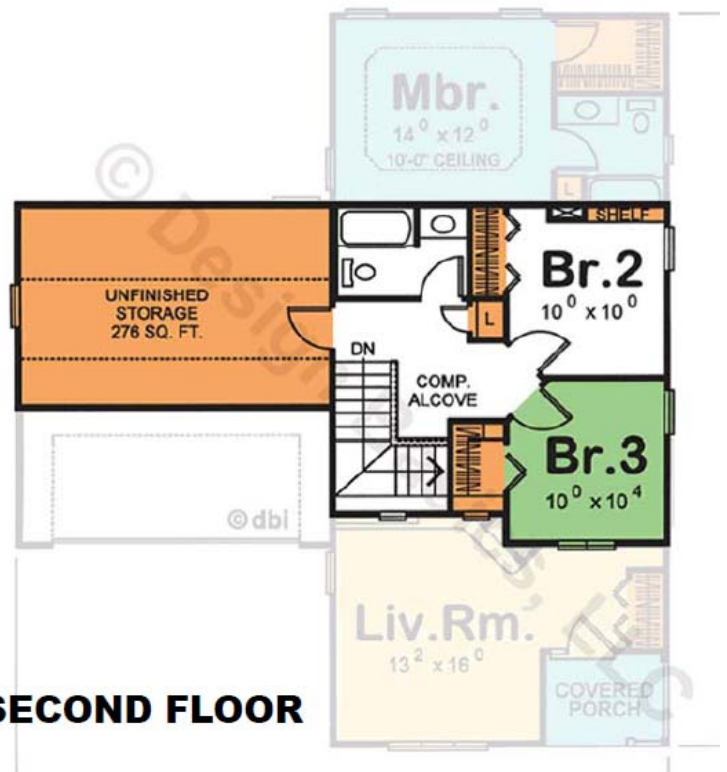
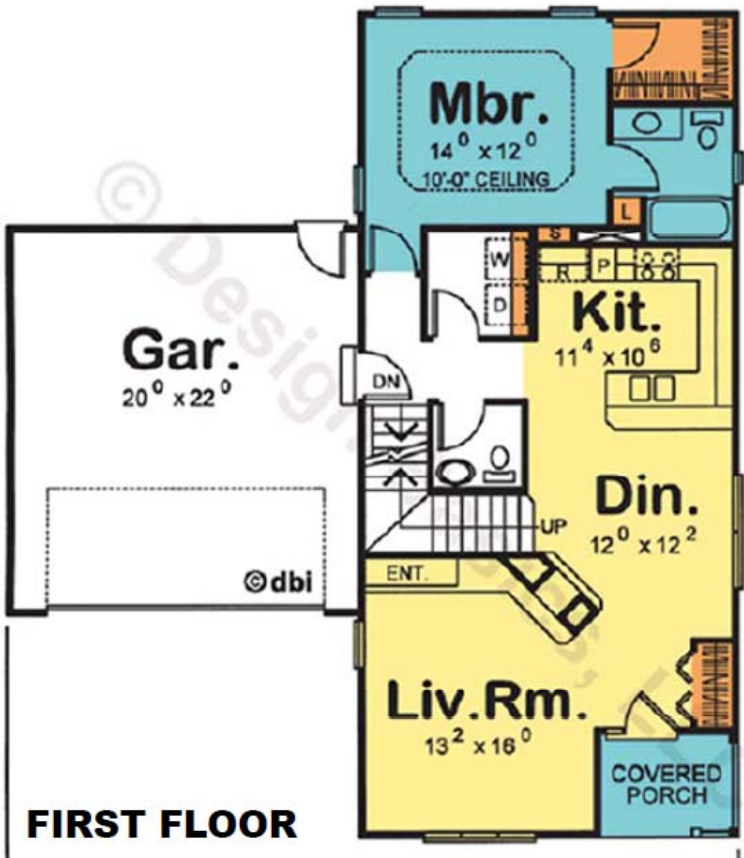

\$253,500

121 Reand Lane
 Church Hill, MD 21623
 Community: The Meadows

CONTACT: STACI SAPPINGTON
 358 Pennsylvania Ave. Centreville, MD 21617
 p: 410.758.2929 | 800.540.8808 | m: 410.829.3639
 www.bozekinc.com | info@bozekinc.com



Featured on houzz



*Subject to Builder Conditions